

DETAILS OF PLINTH AREA

BL NO	BLOCK	EXTENT IN		NO. FLOORS
		SQ. FT	SQ. M	
1	GURU NANAK TEMPLE	2073	193	GF
2	OFFICE BUILDING	3541	329	GF, FF, SF
3	CLASS ROOM BUILDING	1463	135	GF
4	CLASS ROOM BUILDING	12447	136	GF
5	HASTEL BUILDING	3991	370	GF, FF, SF
6	PARKING SHED	3513	326	GF, (AK SHED)
7	CANTEEN SHED	4297	399	GF, (AK SHED)
8	MESS SHED	4436	412	GF, FF
9	HASTEL BUILDING	1769	164	GF, FF, SF
10	LAVATORY BLOCK	600	56	GF
11	LAVATORY BLOCK	420	39	GF
12	AUDITORIUM	13332	1285	GF
13	STADIUM OFFICE	1320	123	GF, FF
14	LIBRARY BLOCK PHASE I	2795	259.65	GF
15	PROPOSED ADDITIONAL LIBRARY	2445	227.14	GF & FF
BLOCK PHASE II				
16	PROPOSED CANTEEN BLOCK	2453	230.76	GF
17	PROPOSED TOILET BLOCK	712	66.17	GF

Planning Permit No. e/PP/834/93  
**APPROVED**  
 SUBJECT TO THE CONDITIONS IN THIS OFFICE LETTER.  
 No. Cy/11826/93 Date - 8-9-94  
 For MEMBER SECRETARY  
 MADRAS METROPOLITAN  
 DEVELOPMENT AUTHORITY  
 MADRAS - 600 008.

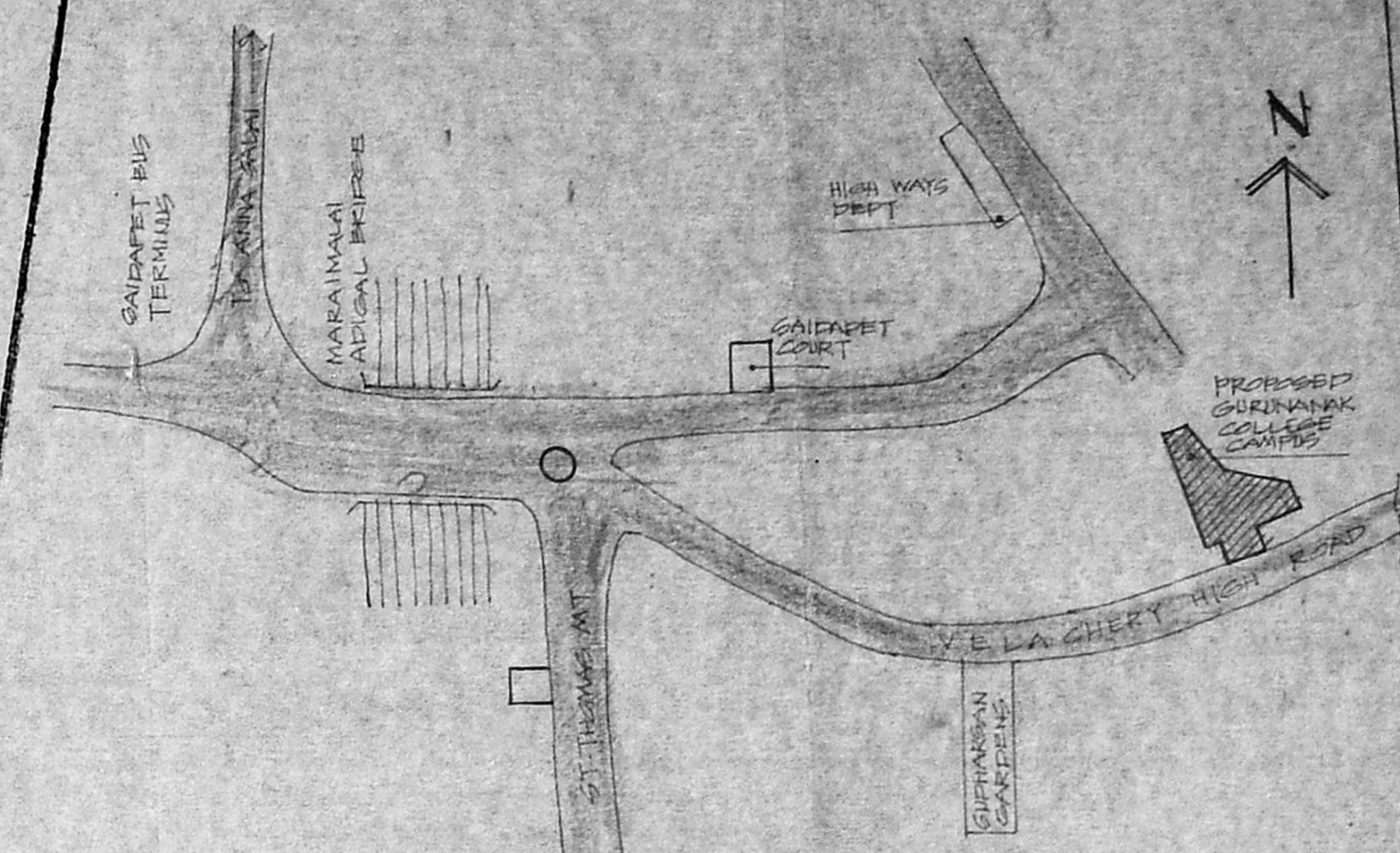

KEY PLAN

**PROPOSED LIBRARY PHASE II, CANTEEN & TOILET BLOCK AT GURUNANAK COLLEGE CAMPUS, VELACHERY, MADRAS.**  
 T.S. NO: 1/2 BLOCK NO: 7  
 T.S. NO: 7/4 BK NO: 23 AND  
 T.S. NO: 1/2 BK NO: 28

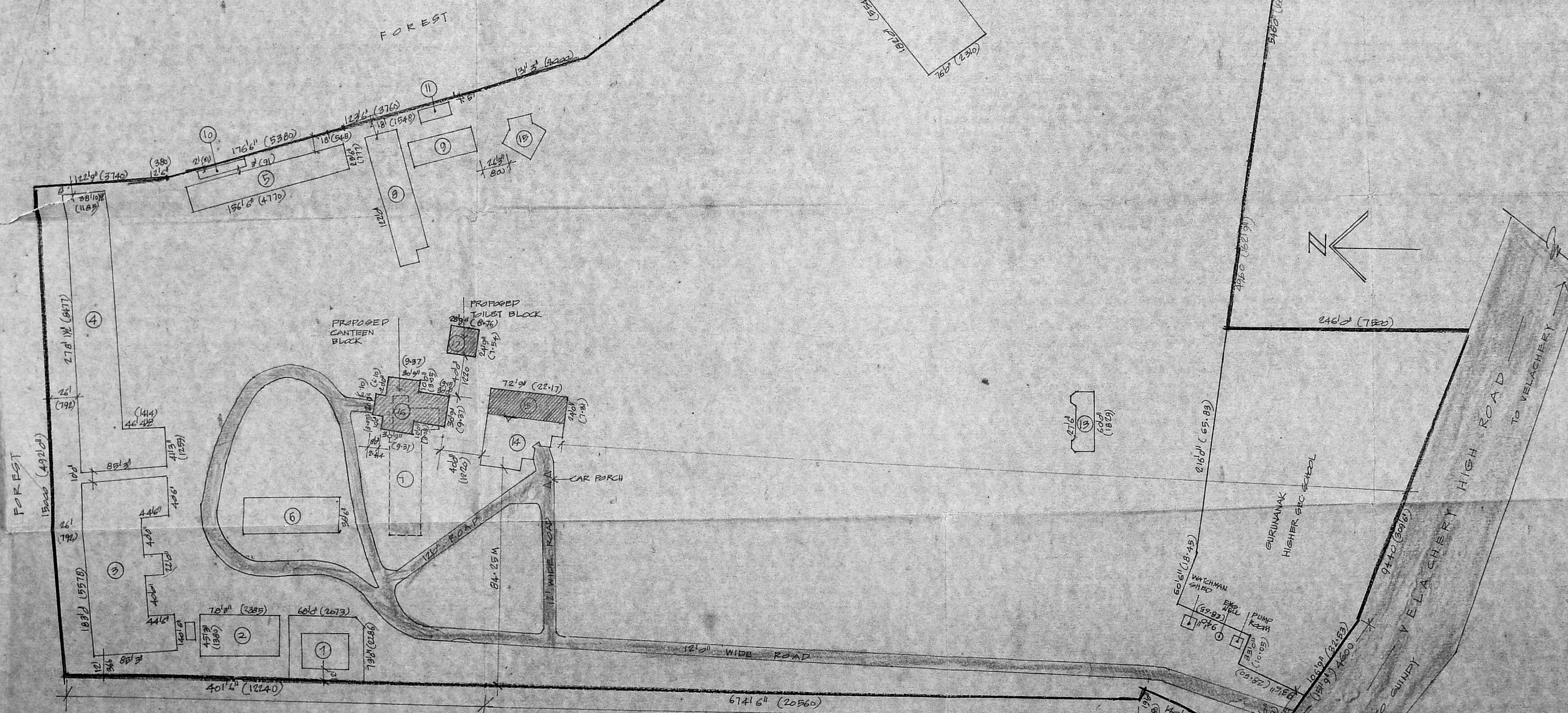

SITE PLAN  
 SCALE 1" = 60'

COLOR INDEX	REFERENCE
	SCALE: 1" = 60' (1:600)
	DATED:

*[Signature]*  
 OWNER'S SIGNATURE

*[Signature]*  
 RAVIKUMAR NAIR BARCH. A.I.I.A.  
 REED ARCHITECT # 6A 77/496  
 28/ KILPAIR CAMPEN ROAD  
 MADRAS - 600 010  
 LICENSED SURVEYOR

**JOINERY SCHEDULE**

D	5'0" x 7'0"	T.W. PANELLED DOOR
D1	3'6" x 7'0"	- DO -
D2	3'0" x 7'0"	- DO -
D3	3'0" x 7'0"	T.W. LOUVERED DOOR
D4	2'6" x 7'0"	T.W. PANELLED DOOR
W	4'0" x 4'6"	T.W. GLAZED WINDOW (BREM)
W1	6'0" x 3'6"	T.W. GLAZED/HLD LOUVERED WINDOW
W11	4'0" x 4'6"	T.W. GLAZED WINDOW
V	3'0" x 2'0"	T.W. GLAZED VENTILATOR

**SPECIFICATIONS**

1. SAND FILLING IN FOUNDATION.
2. R.C.C. 1:4:8 IN FOUNDATION.
3. BRICK WORK IN C.M. 1:6.
4. R.C.C. 1:2:4 FOR RAFT BEAM, LINTELS, SLAB & COLUMN.
5. PLASTERING IN C.M. 1:6. EXT. C.M. 1:4 INT.
6. MOSAIC FLOORING.
7. STANDARD WEATHERING COURSE.

**PROPOSED CANTEEN & TOILET BLOCK AT GURUNANAK COLLEGE CAMPUS, VELACHERY, MADRAS.**

(T.S. NO: 1/2, BLOCK NO: 7, T.S. NO: 7/4, B.K. NO: 23 AND T.S. NO: 1/2, B.K. NO: 28)

COLOUR INDEX	REFERENCE
PROPOSED WORK	SCALE: 1" = 3'0" (1:100)
BOUNDARY OF SITE	DATED: 19/12/91
ROAD	DRAWN: L.V. MURTHY

OWNER'S SIGNATURE

*Ravikumar Nair*  
 RAVIKUMAR NAIR B.A.RCH, A.I.I.A.,  
 REGD. ARCHITECT NA. CA/27/34/96,  
 284, KILPAUK GARDEN ROAD,  
 MADRAS - 600 010.

LICENCED SURVEYOR

MMDA 'C' / PP NO. /  
 C.No. C/11824/92 / S2 /  
 Artt. ....  
 Scrutiny: 2/15  
 PART I  
 PART II  
 A.P. DP.

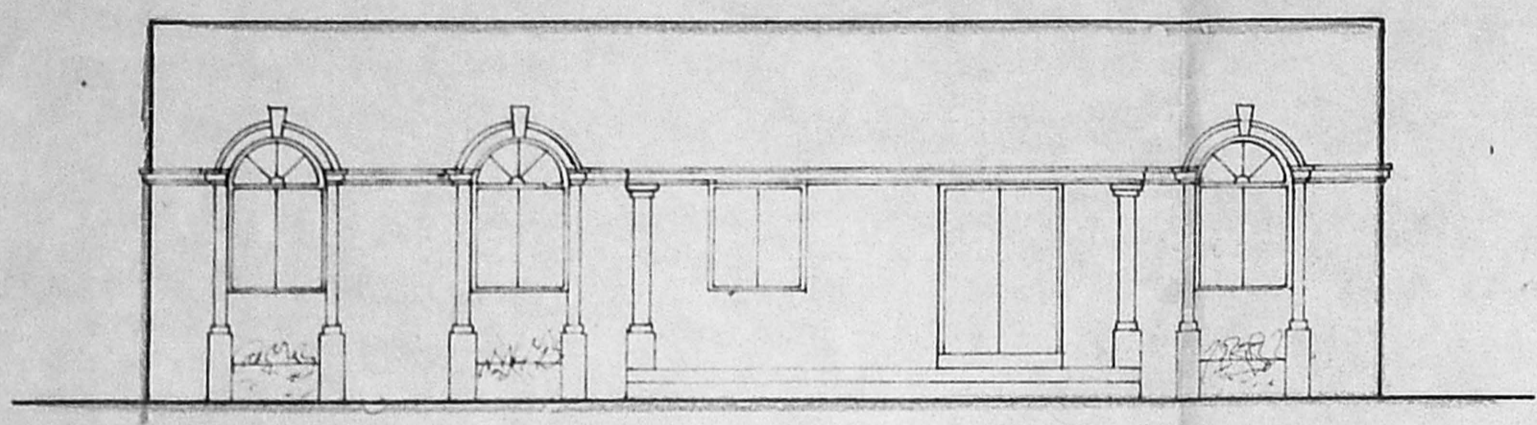

FRONT ELEVATION

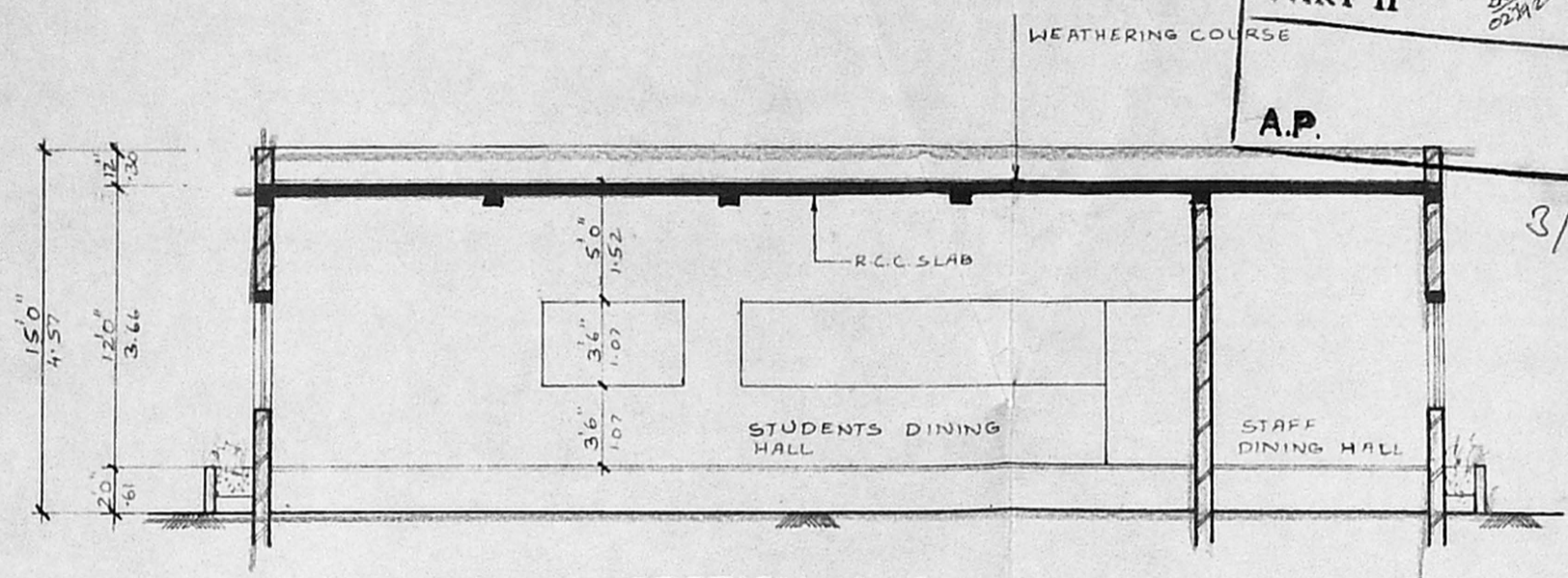

SECTION A-A

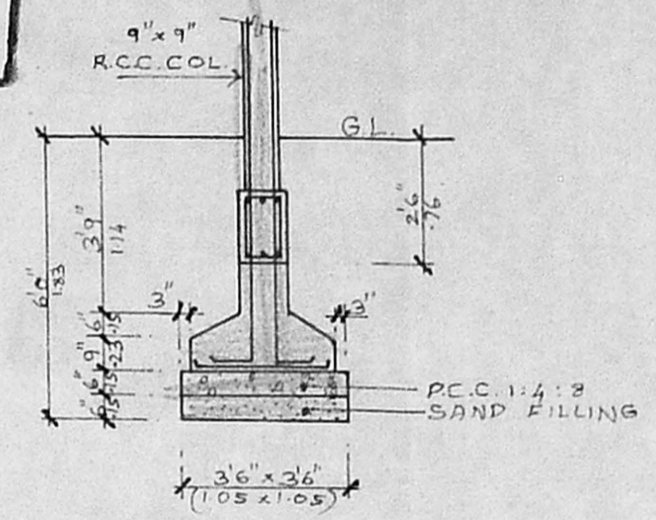

FOUNDATION DETAIL  
 (SCALE: 1" = 4' 0")

Planning Permit No. C/PP/83/92  
**APPROVED**  
 SUBJECT TO THE CONDITIONS IN THIS OFFICE LETTER.  
 C/11824/92 - 8-92.  
 No. .... Date .....

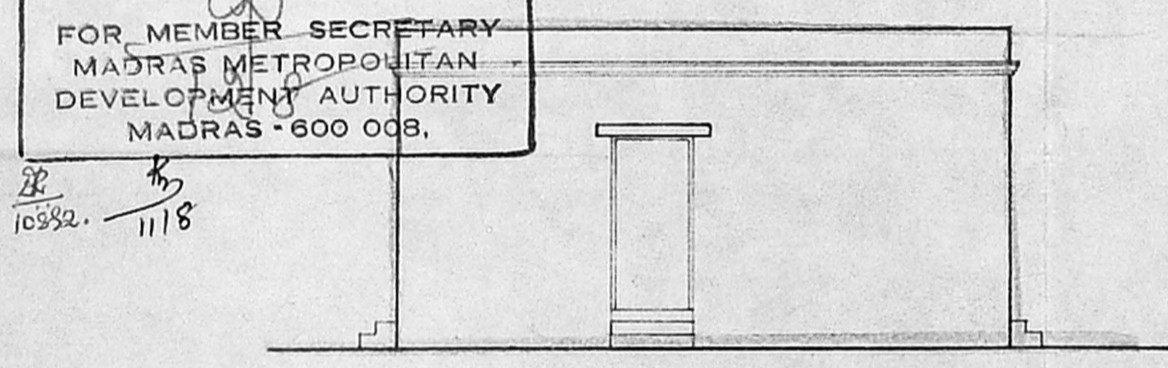

FRONT ELEVATION

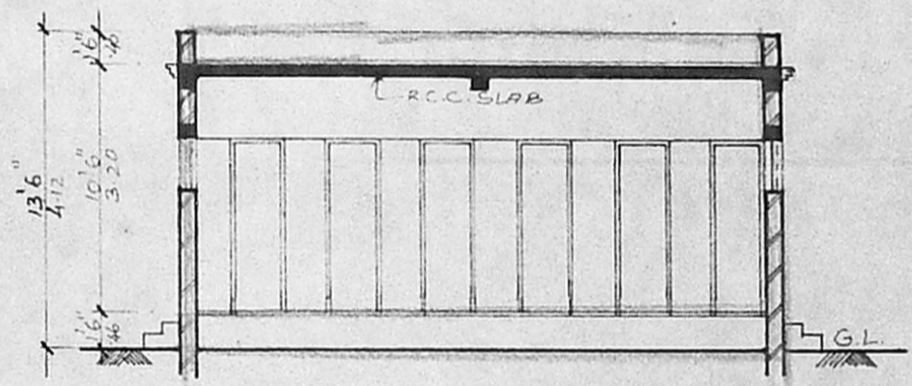

SECTION B-B

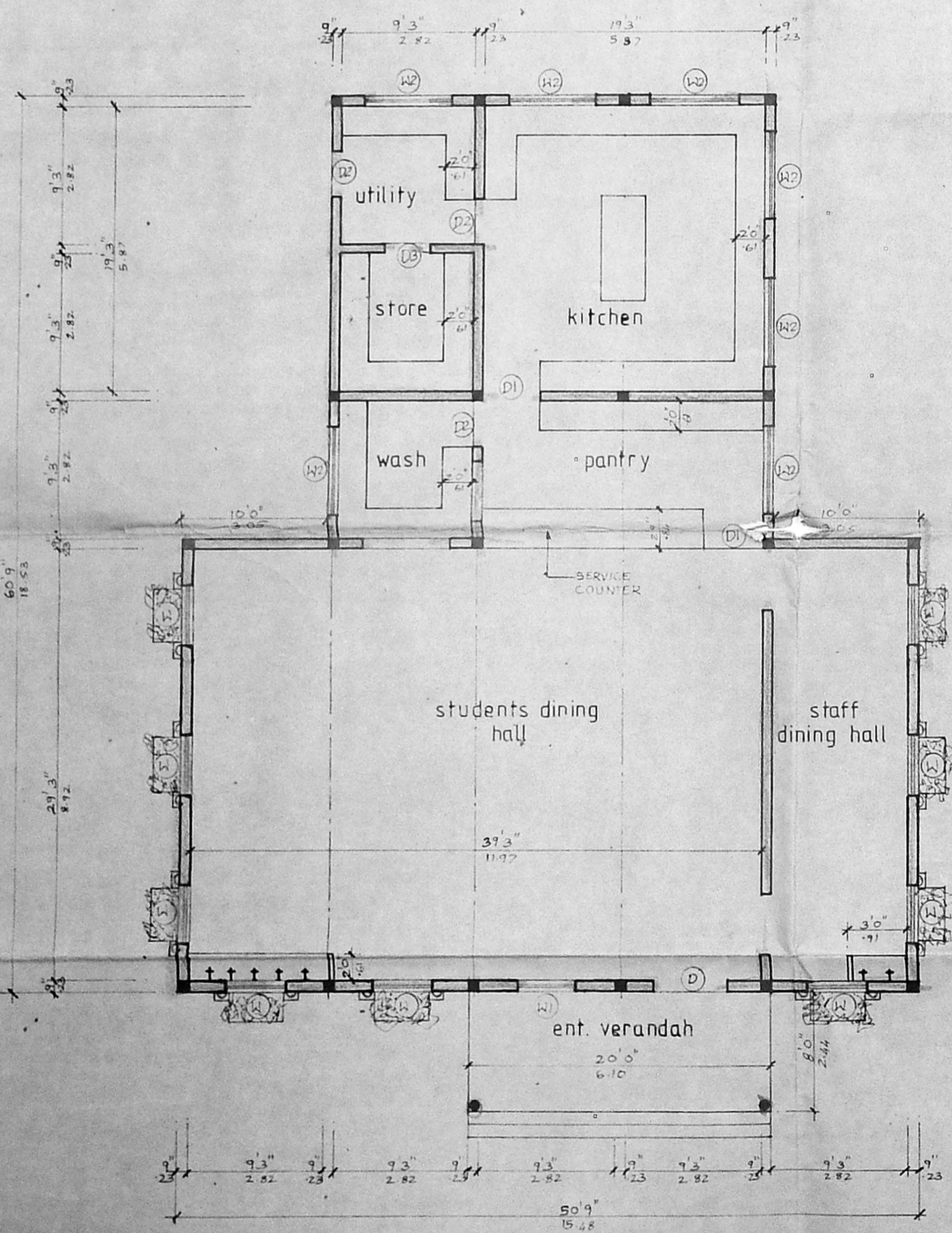

GROUND FLOOR PLAN  
 CANTEEN BLOCK

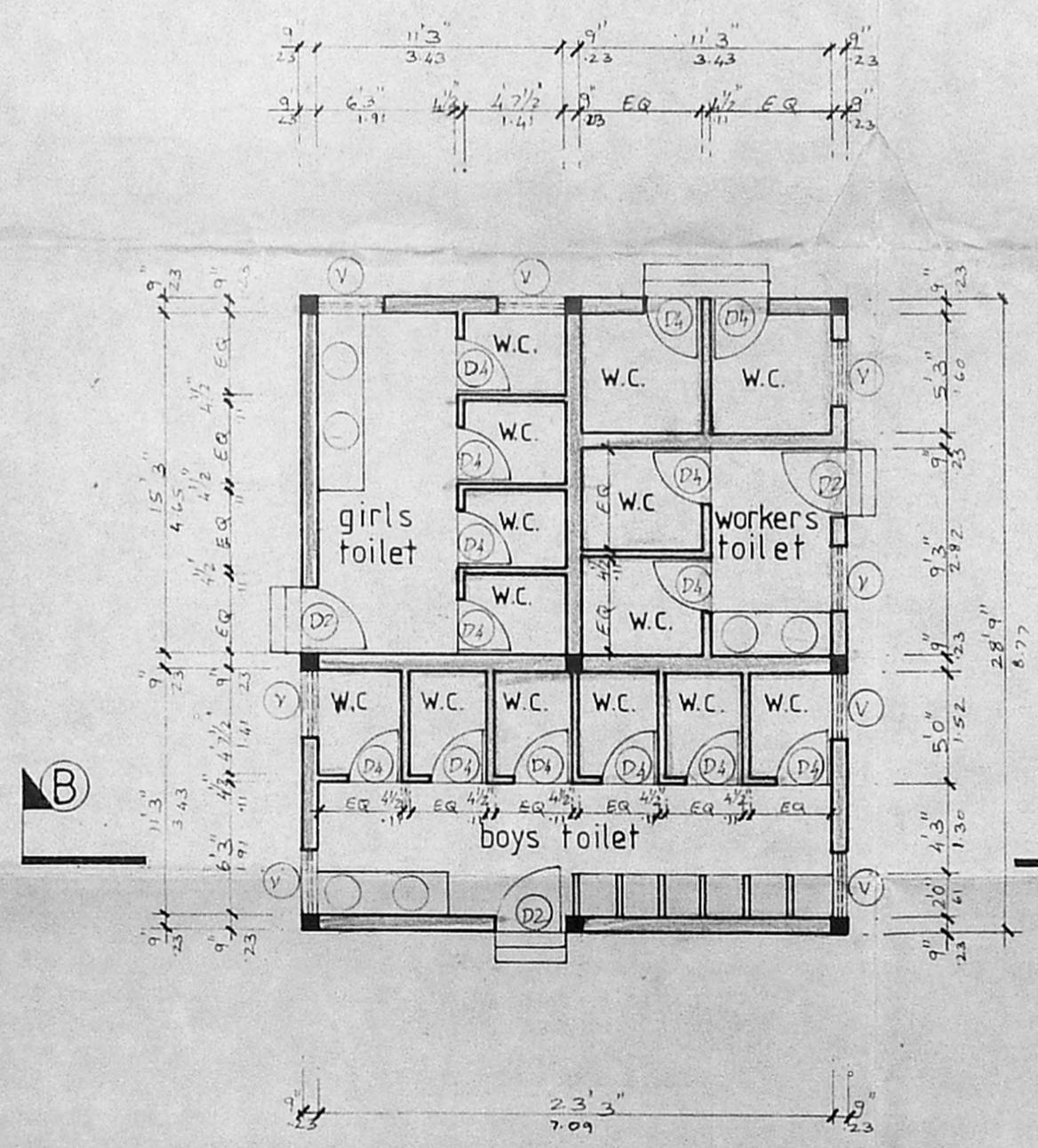

GROUND FLOOR PLAN  
 TOILET BLOCK

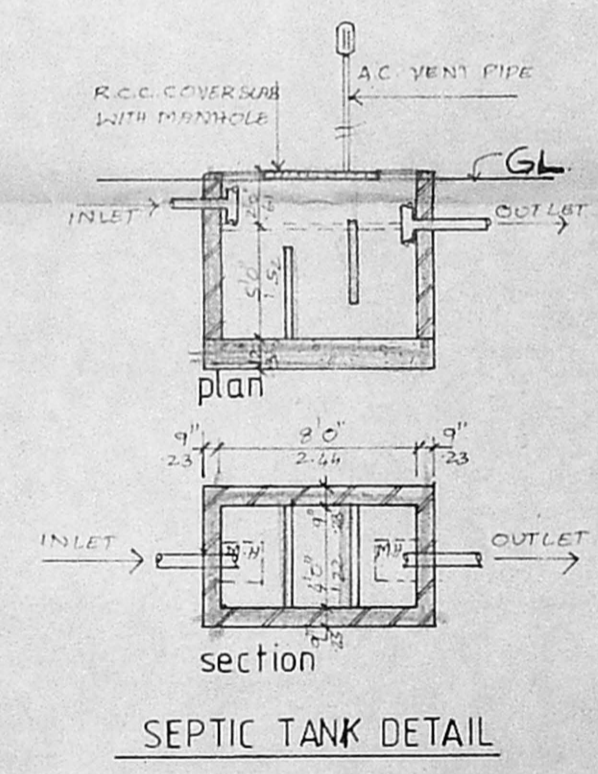

SEPTIC TANK DETAIL



MMDA 'C' / PP NO. /  
 C.No. C/11824/92  
 Asst. ....  
 Scrutiny:  
 PART I 2/27/92  
 PART II 2/27/92  
 A.P. D.P.

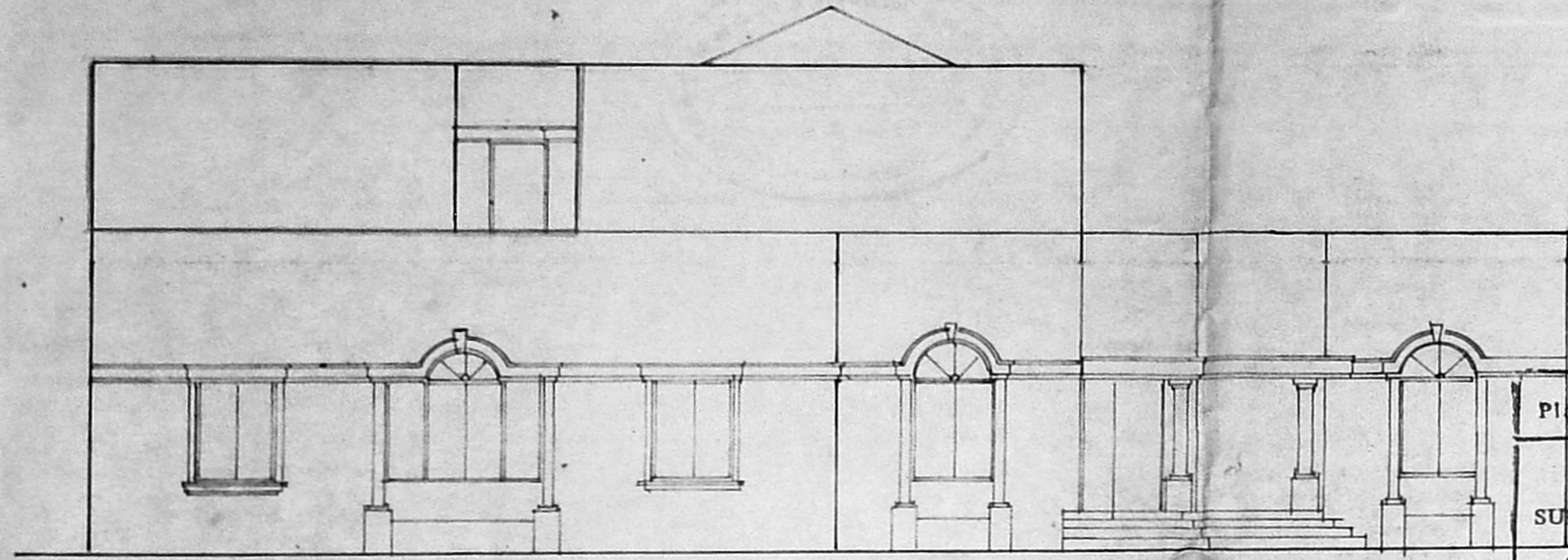

FRONT ELEVATION

Planning Permt No. C/PP/93/92  
**APPROVED**  
 SUBJECT TO THE CONDITIONS IN THIS OFFICE LETTER  
 No. C/11824/92 Date. 8-9-92  
 FOR MEMBER SECRETARY  
 MADRAS METROPOLITAN  
 DEVELOPMENT AUTHORITY  
 MADRAS - 600 008.

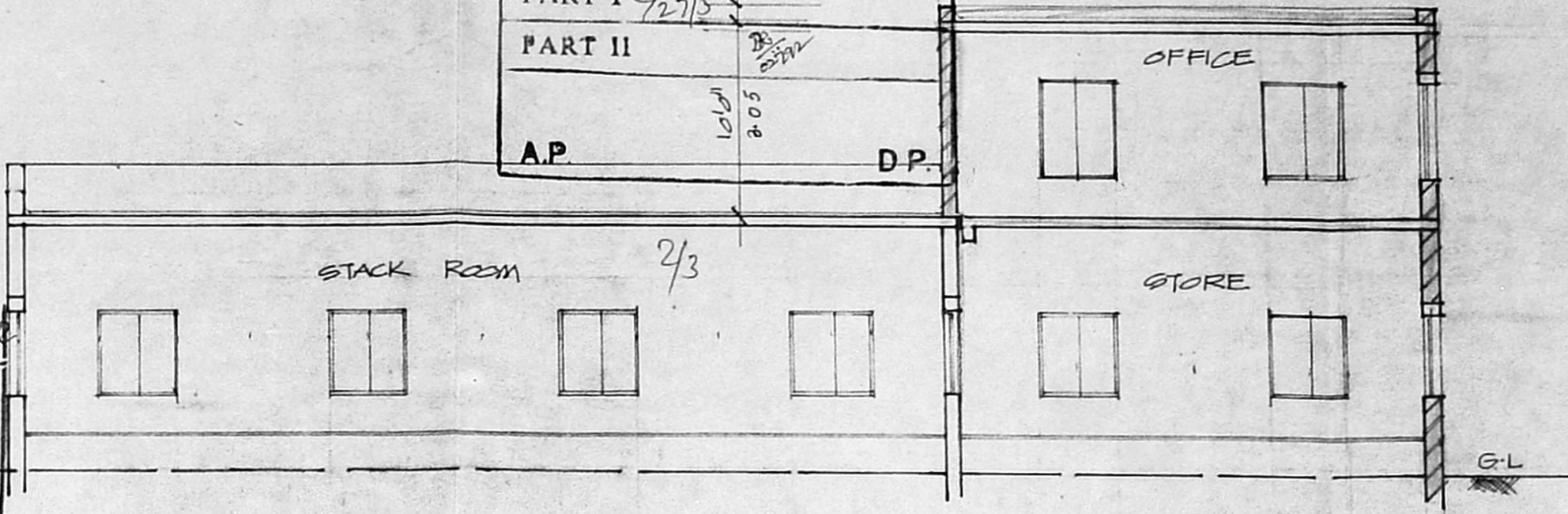

SECTION A A

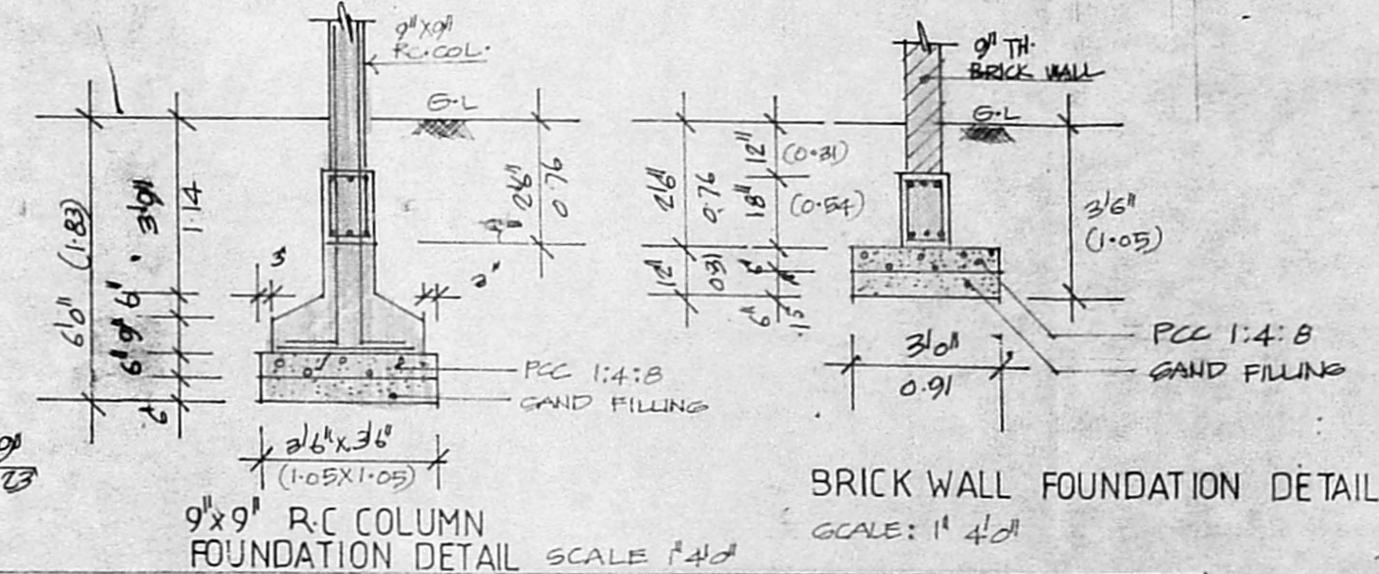

9x9" R.C. COLUMN FOUNDATION DETAIL SCALE 1/4"=1'-0"  
 BRICK WALL FOUNDATION DETAIL SCALE: 1"=4'-0"

JOINERY SCHEDULE

DW	7'6" x 7'6"	T.W. GLAZED DOOR / WINDOW
GD	4'6" x 7'6"	T.W. GLAZED DOOR
D	4'6" x 7'6"	T.W. PANELLED DOOR
GD <sub>1</sub>	11'6" x 7'6"	T.W. GLAZED DOOR / WINDOW
FW	7'6" x 5'6"	T.W. FIXED GLAZED WINDOW
W	8'6" x 5'6"	T.W. GLAZED WINDOW
W <sub>1</sub>	4'6" x 5'6"	- DO -
V	11'6" x 2'6"	T.W. GLAZED VENTILATOR
D <sub>1</sub>	3'6" x 7'6"	T.W. PANELLED DOOR
D <sub>2</sub>	2'6" x 7'6"	- DO -

SPECIFICATION

- SAND FILLING IN FOUNDATION
- PCC 1:4:8 IN FOUNDATION
- BRICK WORK IN CM 1:6
- RCC 1:2:4 RAFT BEAM, LINTEL & SLAB
- PLASTERING IN CM 1:6 EXT CM 1:4 INTERNAL
- MOSAIC FLOORING
- WEATHERING COURSE

PROPOSED ADDITIONAL  
 CONSTRUCTION PHASE II  
 TO EXISTING LIBRARY,  
 BLOCK AT GURUNANAK  
 COLLEGE CAMPUS  
 VELACHERY, MADRAS

T.S. NO: 1/2 BLOCK NO: 7, T.S. NO 7/4  
 BK NO: 23 AND T.S. NO: 1/2  
 BK NO: 28

COLOR INDEX	REFERENCE
EXISTING	SCALE: 1"=8'-0" (1:100)
PROPOSED WORK	DATED
BOUNDARY OF SITE	DRN
ROADS	CHD

*[Signature]*  
 OWNER'S SIGNATURE

*[Signature]*

RAVIKUMAR NAIR BARCH A-11-A  
 RESP ARCHITECT NO CA/17/3496  
 281, KILPAUK GARDEN ROAD  
 MADRAS - 600 010  
 LICENCED SURVEYOR

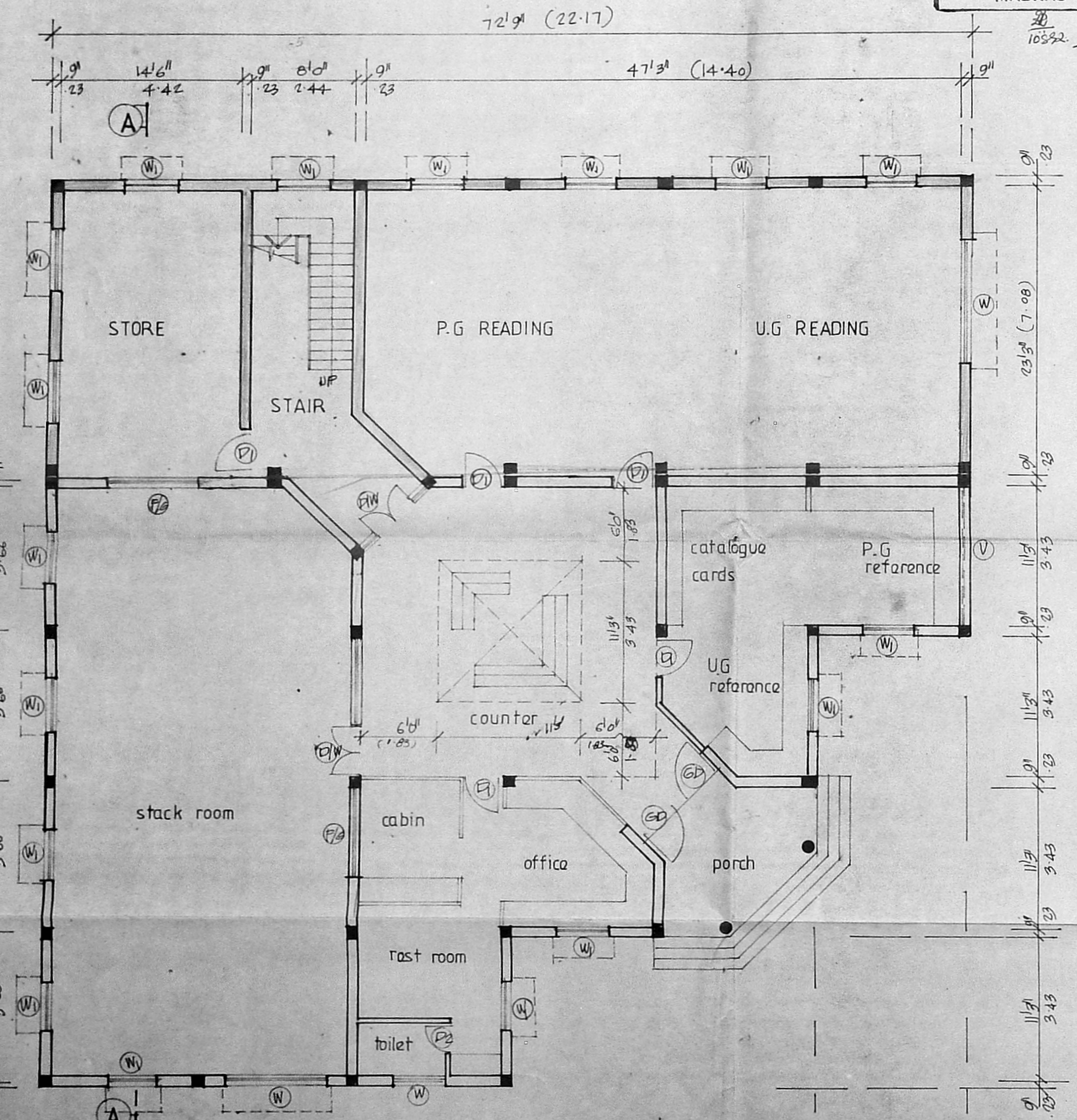

GROUND FLOOR PLAN

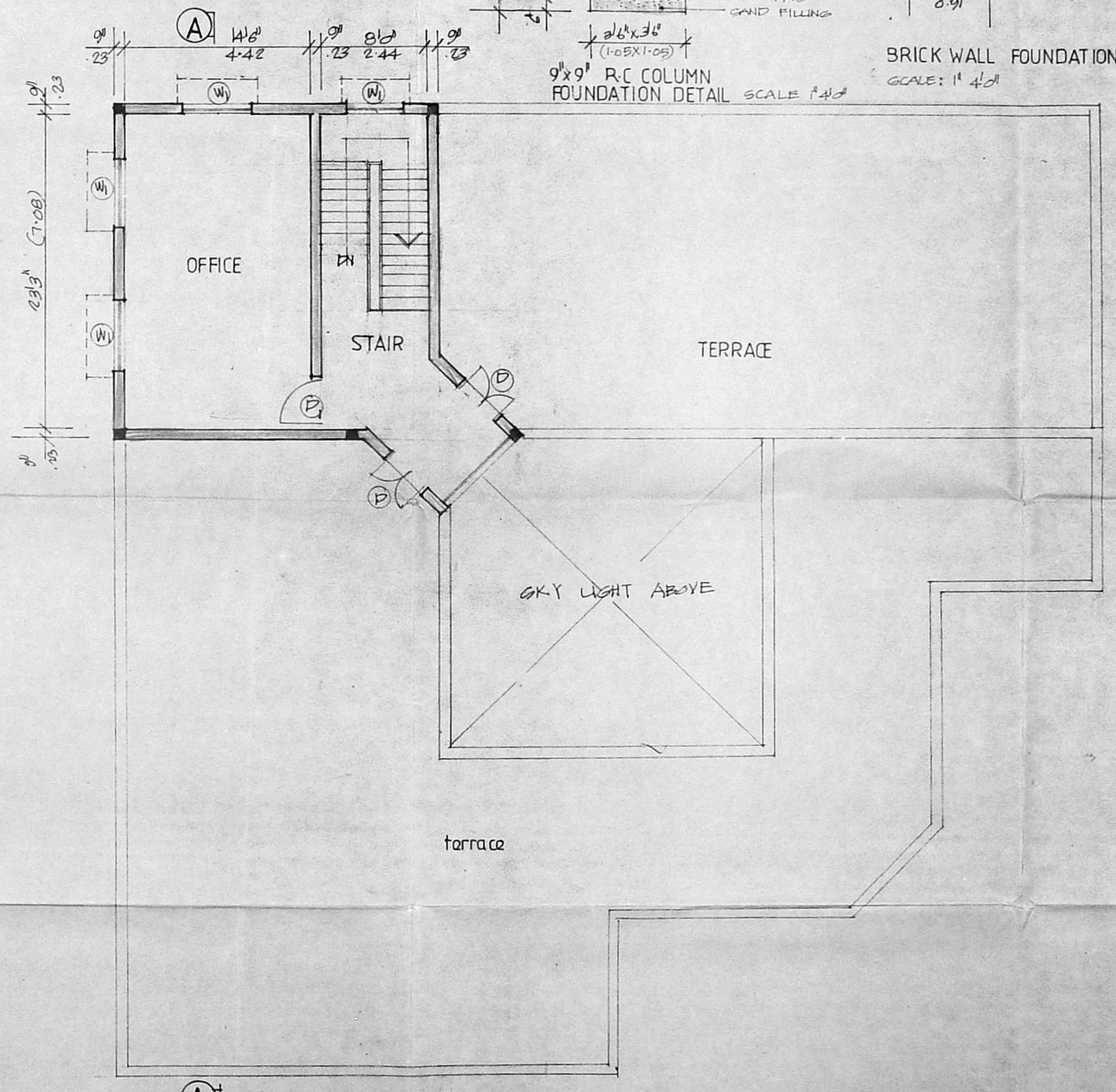

FIRST FLOOR PLAN